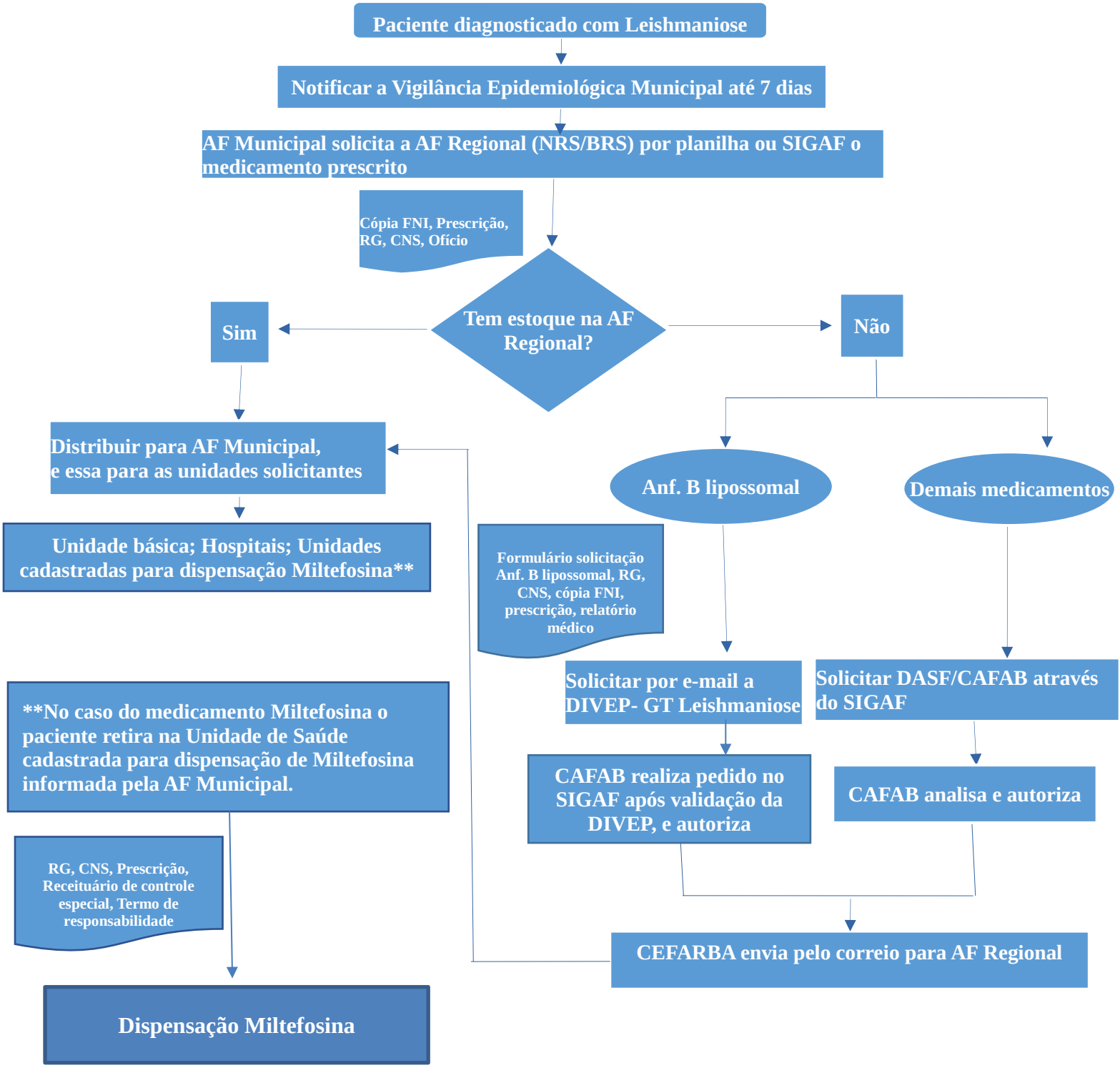Fluxograma de acesso ao tratamento de Leishmaniose pelos NRS/BRS: