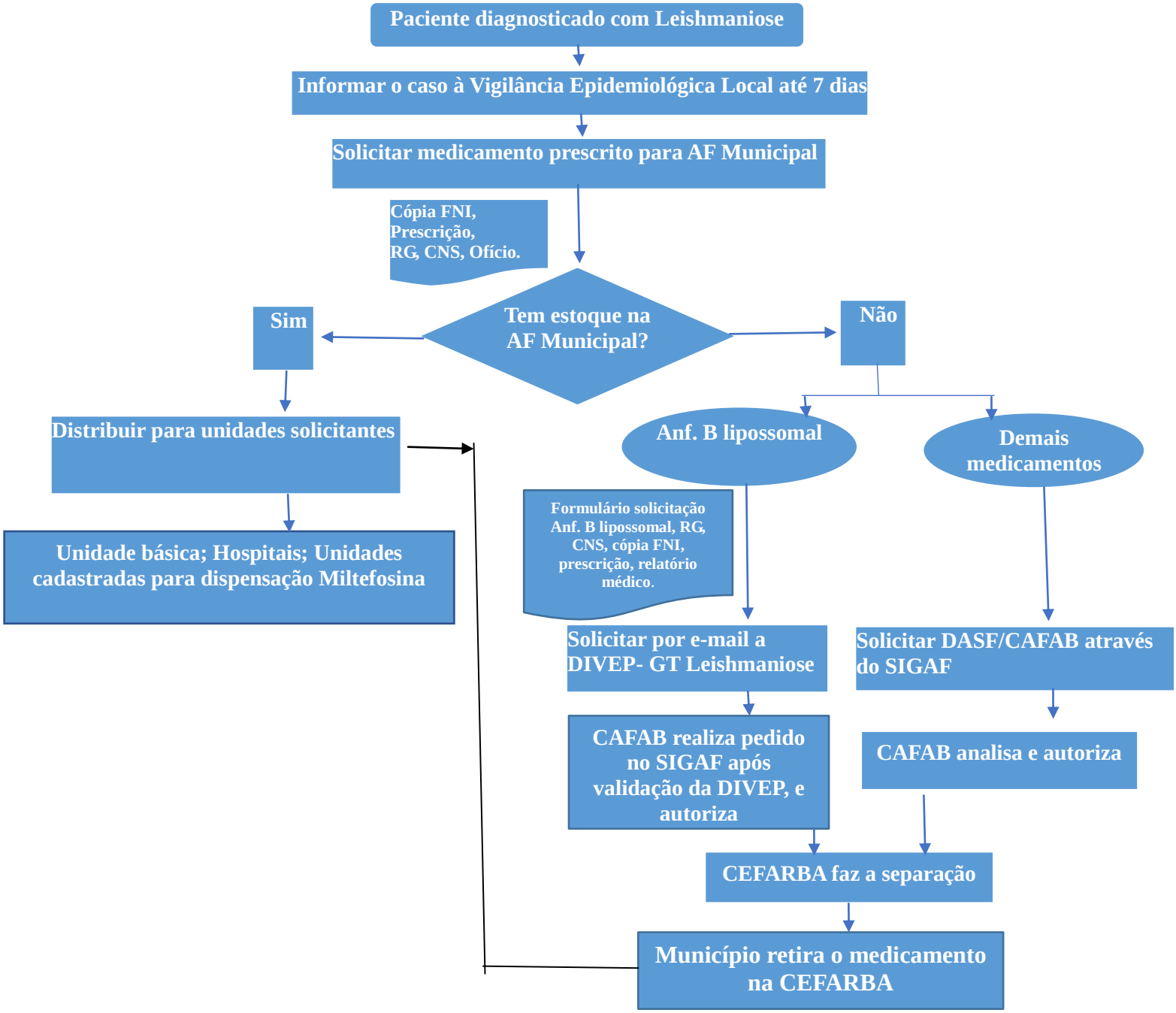Fluxograma de acesso ao tratamento de Leishmaniose pelo município de Salvador: