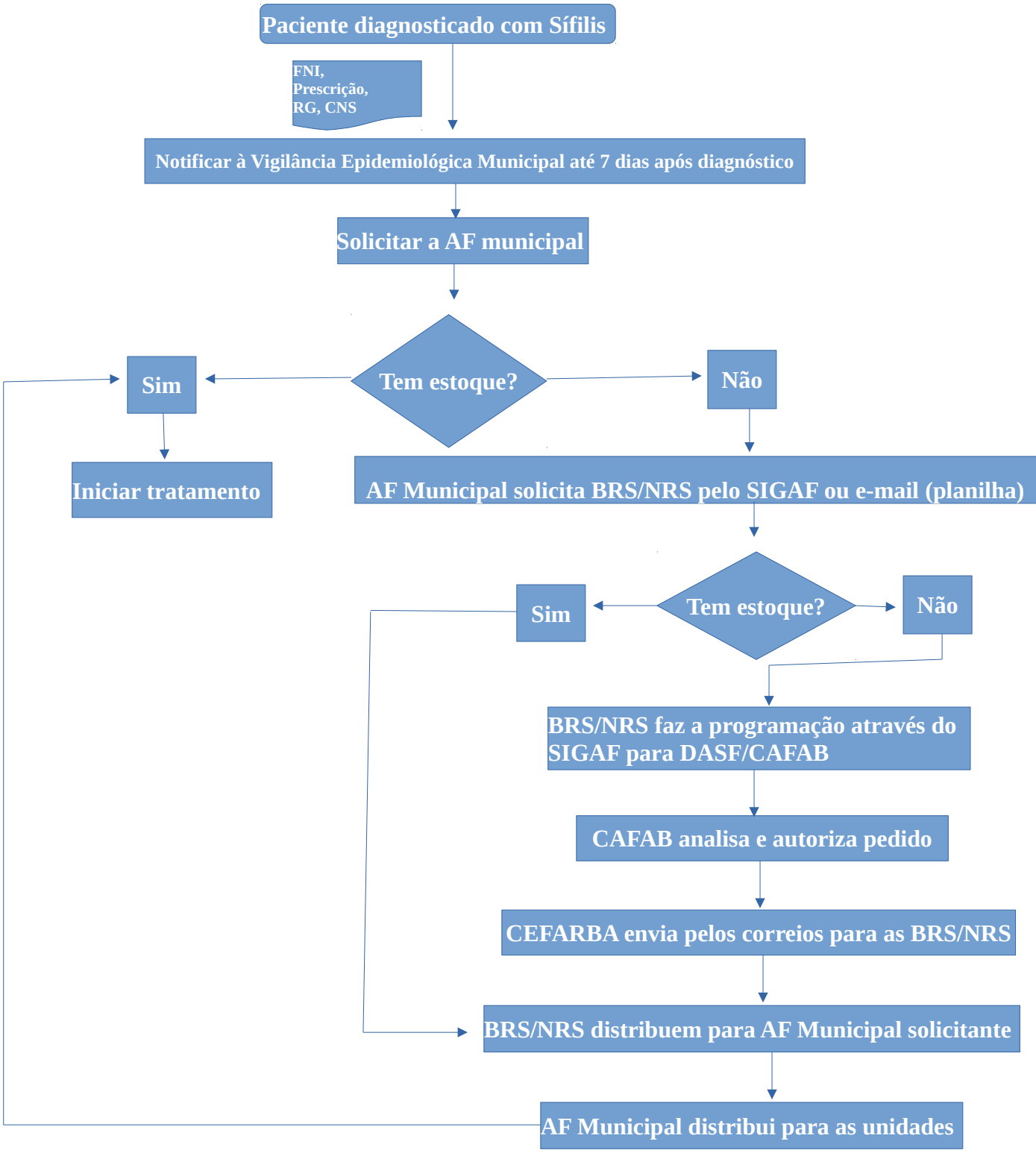Fluxograma de acesso para tratamento Sífilis nas BRS/NRS: